



SG ENGINEERS

We are here to provide construction works



ABOUT US

*We focuses exclusively
on excellence*

S G Engineers hold the credibility of being one of the most trusted names in the field in design and construction. With over the decade of expertise in the industry, we have completed prestigious projects all over India and made our clients happy.

S G Engineers, is under the partnership firm of Mr. Gaman Singh who holds a degree in civil engineering and Mrs. Renu Yadav, and Mr. Sunil Kumar who holds a Masters Degree in business administration.

We pride ourselves in having a diligent technical and executive staff, who came with an eclectic experience from handling varied projects. From farm houses to residential bungalows, office projects, hotels to commercial complexes, multi-storied construction to group housing.



VISION

To become a one stop shop for making houses and other dream project, from being a construction company to one that designs, conceptualizes and develops.

MISSION

To set new benchmarks in the construction and design industry and be a name to reckon by providing impeccable quality of service and novel design ideas

WE ARE THE LEADERS IN THE CONSTRUCTION INDUSTRY

At S G Engineers, we are aiming to provide high quality construction, design, consultancy, support and results since 1998.

MODERN CONSTRUCTION

Minimizing negative impact of buildings and building materials on environment.

CONSTRUCTION ADMINISTRATION

Learning and experimenting with architectural patterns, styles, features, etc.

SUSTAINABLE CONSTRUCTION

Providing comprehensive design administration through thorough inspection.

RENOVATION DESIGNS

Ensuring accurate understanding of architects and engineers of the build site.

OUR EXPERTISE

SERVICE AREAS

At S G Engineers we strive to excel in every service we provide, adding value for our customers wherever possible, and thereby attaining national leadership in design and construction industry.



Interior Design



3D Modeling



Civil Works



Renovation



Construction



Concrete Works



Consulting



Architecture

not limited to...



- Project Management
- Construction & Foundation Engineering
- Public Health Engineering
- Environment Engineering
- Fire Fighting System & Sprinklers
- All Typical Landscaping
- Garden Swimming Pools & Fountains' Pumping & Piping System
- Sanitary and Plumbing Work
- Electrical Work
- Sewerage & Storm Water Drainage System
- Water Filtration Plants, Softening Plants

OUR TEAM

OFFICE STAFF

A company's workforce displays its strength. We, at S G Engineers pride ourselves in hiring the best in the business with ample experience to handle your projects. It is important to get you acquainted to the workforce so that you get the confidence of having impeccable work executed.

TECHNICAL STAFF

Our company's work force isn't complete without mentioning the technical staff. If the office staff helps in smooth execution and evaluation of work, our technical staff helps achieve the desired objectives.



TOOLS OF THE TRADE

S G Engineers, uses the best technology along with the expertise to meet your needs. We equip ourselves with state-of-the-art machinery and tools which reflects our uncompromising commitment to quality. Apart from the usual machinery that we have, we also possess latest technology.



ON-GOING PROJECTS (2024-2025)

S. No.	PROJECT NAME	SITE ADDRESS	ARCH/ CONSULTANT	CONTACT PERSON	SCOPE OF WORK
01	Mr J . K Jain Residence	G-14, Sahi Road, Puspanjali Farm, Delhi 10057	42 MM Architecture, Saket, New Delhi	Mr. Rudraksha	1. Civil & Interior's 2. Mep 3. Furniture
02	60 Years (Residential Houses, Entertainment Blocks, Ancillary Buildings)	Kothi No 5 Atul Farmkh 1/3/18/19/22 And Kh- 17/1/2/3/7/28 Farms Kapashera, New Delhi	42 MM Architecture, Saket, New Delhi	Mr. Rudraksha	1. Civil & Structural
03	Mr. Vikram Aggarwal Residence	B-Block -9/17 Vasant Vihar , New Delhi 110057	Habitat Consultants	Mr. Zafar Chaudhary	1. Civil & Structural
04	Mr. Ashutosh Goel Residence	Plot No 136 Block Bj Shalimar Bagh, New Delhi	42 MM Architecture, Saket, New Delhi	Mr. Rudraksha	1. Civil & Structural
05	Ms. Mittal Residence	Eg 1/26 Garden Estate Near Guru Dronacharya Metro Station, Gurugram, Haryana	Modus Design Studio	Ms. Pinky Pandit	1. Civil & Structural
06	Sunder Farm: Boundary Wall	Sunder Farm Palm Avenue, Chruch Road Vasant Kunj	Sanrachna Solutions Llp	Mr. Sunil Dutt Sharma	1. Boundary Wall Civil and Structural

ON-GOING PROJECTS (2024-2025)

S. No.	PROJECT NAME	SITE ADDRESS	ARCH/ CONSULTANT	CONTACT PERSON	SCOPE OF WORK
07	Bungalow Of Subhash Nahar And Family Aurangabad	Golwadi Opposite Sai Shrushti Park, Residence Complex Aurangabad 431136	42 MM Architecture, Saket, New Delhi	Mr. Rudraksha	1. Civil & Structral 2. Extrenal Development
08	Shri Jain Shwetambar Terapanthi Sabha	Guts No.68 Golwadi, Chattarpati Sambhajinagar, Aurangabad, Maharashtra	B.B Naik And Associates	Mr. Bhagwan Naik	1. Civil & Structural
09	Mr. Manoj Aggarwal Residence Building	Maruti Business Park G.E. Road, Raipur Chattisgarh	42 MM Architecture, Saket, New Delhi	Mr. Rudraksha	1. Civil & Structural 2. Electrical 3. Plumbing 4. External Development
10	Mr. Deepesh Aggarwal Residence Building	Maruti Business Park G.E. Road, Raipur, Chattisgarh	42 MM Architecture, Saket, New Delhi	Mr. Rudraksha	1. Civil & Structural 2. Electrical 3. Plumbing
11	Mr. Amit Aggarwal (Hira Group Of Industries) Residence Building	Amit Ji Residence Vip Road Farm Schme Raipur Chattisgarh	42 MM Architecture, Saket, New Delhi	Mr. Rudraksha	1. Civil & Structral 2. Electrical 3. Plumbing 4. Extrenal Development

COMPLETED PROJECTS (2022-2023)

S. No.	PROJECT NAME	SITE ADDRESS	ARCH/CONSULTANT	CONTACT PERSON	SCOPE OF WORK
01	Jindal Universus Poly & Steel Ltd (Office Interior's)	Plot No 87, Sector-32, Gurugram Harayana 122001	Pallavi Paul Design	Ms. Pallavi Paul	1. Civil & Interior's 2. Mep 3. Furniture And Soft Furnishing 4. FA And PA System
02	Proovi Marg Pvt Ltd (residence Building)	House No 61 Poorvi Marg, Vasant Vihar, Delhi 10057	Incubis Gurugram & Aparna Kaushik Noida	Mr. Amit Gulati & Ms. Aparna Kaushik	1. Civil & Structural 2. Mep
03	Jindal Meadow (Gunjan Farm)	D-2 Vasant Kunj Farm House	Modus Design Studio, Gurugram	Ms. Pinky Pandit	1.Civil & Interior's 2. Mep 3. Landscaping 4. Irrigation
04	Amala Earth (Earth First Trading And Retail Private Limited)	62, Community Centre, Basant Lok, Vasant Vihar, Delhi 110057	Incubis- Gurgram	Mr. Amit Gulati	1.Civil & Interior's 2. Mep 3. Furniture
05	Mr. Vikram Madhok (Farm House)	Farm No-8 Palm Groove DLF Chattarpur Farm Delhi	Impression's	Mr. Achal Singh	1. Civil & Interior 2. Mep 3. Extrenal Development
06	Mr. Siddarath Arrarwal (Farm House)	Luv Kush Vatika VIP Road Farm Schme Raipur Chattisgarh	42 MM Saket New Delhi	Mr. Rudraksha	1. Civil & Interior's 2. External Development
07	Kanidi Bio Tech LLP (Lotus Industries)	Eco-Tech Extension 1 Greater Noida	Warekar & Associate Khel Goan Delhi	Mr. Parag Warekar	1. Civil & Interior's 2. External Development

COMPLETED PROJECTS (2022-2023)

S. No.	PROJECT NAME	SITE ADDRESS	ARCH/CONSULTANT	CONTACT PERSON	SCOPE OF WORK
08	Mr. Devesh Bahl (Residence Building)	Block E – 4/3 Vasant Vihar, Delhi 110057	Impression	Mr. Achal Singh	1. Civil & Interior's 2. Mep
09	48 Gulmohar Enclave Sfs	House B-8 Gulmohar Park New Delhi-110049	Impression	Mr. Achal Singh	1. Civil & Strucrtal 2. Plumbing 3. Extrenal Development 4. Interior
10	248 Satnam Farm House	248, Western Marg, Saidulajab, Butterfly Park Saiyad Ul Ajaib, Sainik Farm, New Delhi-110030	Modus Design Studio Gurugram	Ms. Pinky Pandit	1. Civil & Interior's 2. Mep
11	DCM Group Residence Building	F 7/6 Vasant Vihar And Shanti Niketan New Delhi 110057	The Guild Of Architect	Mr. Rasik Bahl	1. Civil & Interior's 2. Mep
12	Hinduja Group Residence Building	Amrita Shegal Marg Delhi -110002	Hafiz Contractor , Mumbai	Mr. Rasik Bahl	1. Civil & Interior's 2. Mep
13	Mr. Kolhi Residence Building	F-8/6 Vasant Vihar New Delhi-110057	Modus Design Studio	Ms. Pinky Pandit	1. Civil & Interior's 2. Mep 3. Landscaping
14	TDI Group (Chairman Residence Building)	House No-2 Jog Bagh New Delhi 110002	Modus Design Studio	Ms. Pinky Pandit	1. Civil & Interior's 2. Mep 3. Extrenal Deveopment

SUCCESSFUL PROJECTS



JK JAIN FARMHOUSE, NEW DELHI



60 YEARS (RESIDENTIAL HOUSES, ENTERTAINMENT BLOCKS, ANCILLARY BUILDINGS)



MR. VIKRAM AGGARWAL RESIDENCE



MR. ASHUTOSH GOEL RESIDENCE



SHRI JAIN SHWETAMBAR TERAPANTHI SABHA



SHRI JAIN SHWETAMBAR TERAPANTHI SABHA



GUNJAN FARM VASANT KUNJ





















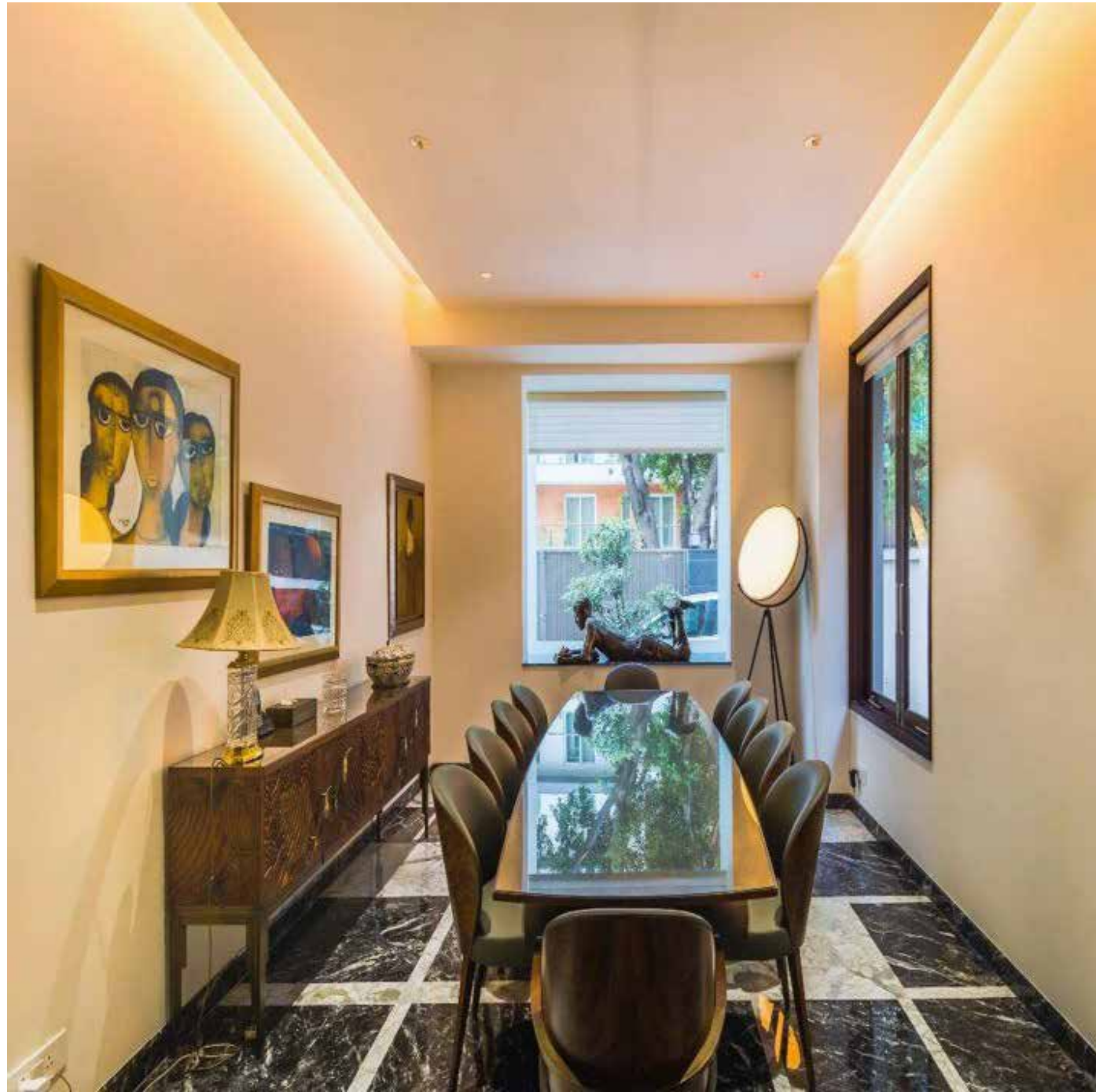



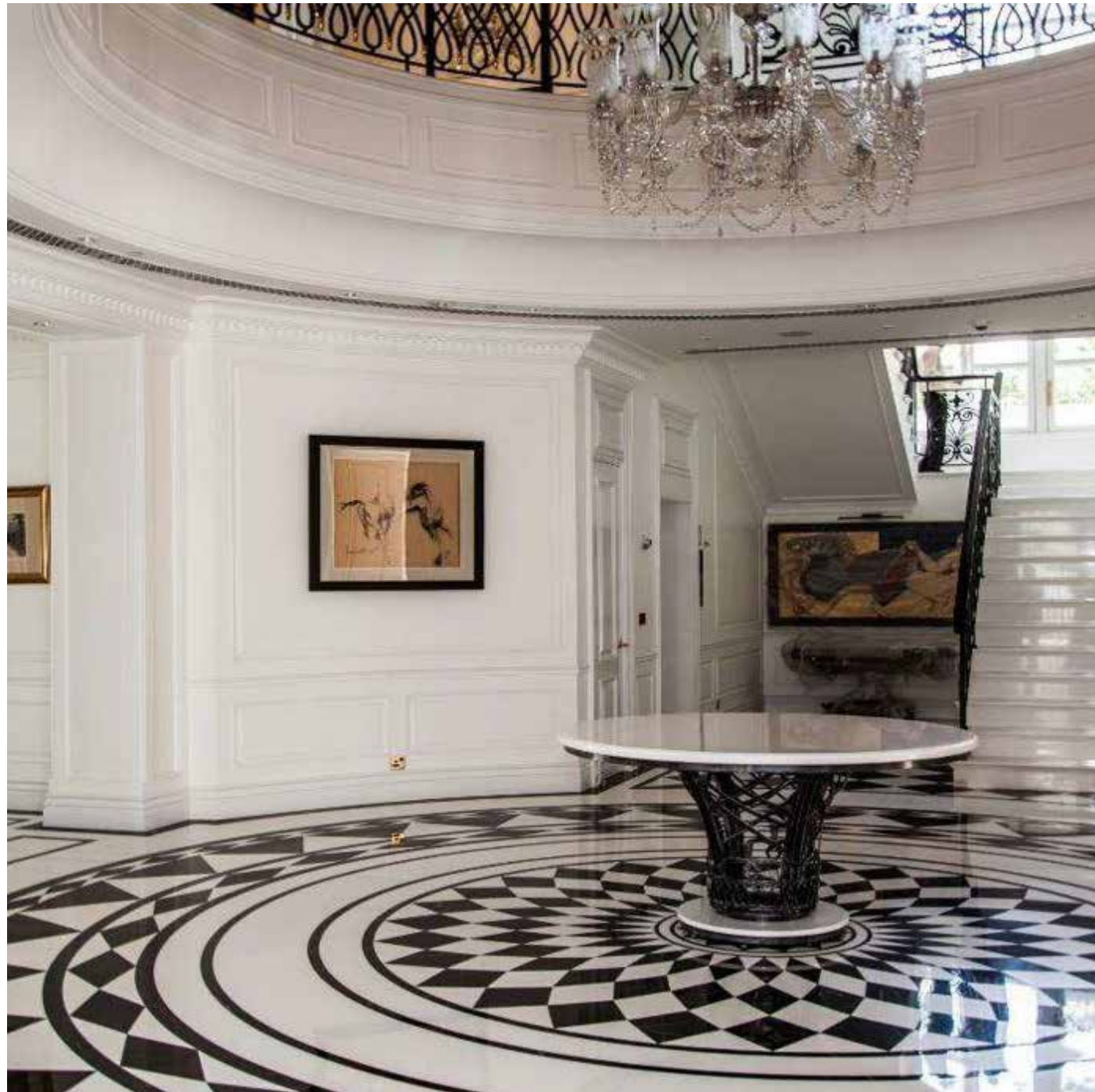















MILESTONES

We have been commended for the projects that we have handled so far, by the satisfaction of our clients. So much so, that we have had repeat business from many pleased clients.

FARM HOUSES AND LANDSCAPING

Projects Completed

- DCM Group (Total four farms completed): Construction, interior design, entire landscaping inclusive of swimming pool and health club.
- House of Music: Hard landscaping of driveway to House. Project Designers: Mr. Ravi Pundey & Mrs. Savita Pundey (Architect)

Ongoing Projects

- In Ansal Villa. Scheme design by Morphogenesis Panchsheel Park
- In Rajokri. Scheme design by GMGR Group
- In Westend Greens, Modeleman Experts. Scheme design by Architect Pinky Pandit, Modus Design Studio



RESIDENTIAL

Projects Completed

- DCM Group: In Vasant Vihar and Shanti Niketan, New Delhi. Project Designer: Mr. Rasik Bahl (Architect)
- Hinduja Group: At Amrita Shergil Marg, New Delhi. Project Designer: Hafiz Contractor, Mumbai

Ongoing Projects

- In Vasant Vihar, New Delhi. Design by Mr. Rasik Bahl, Jangpura Ext.
- At F8/6, Vasant Vihar, New Delhi. Design by Pinky Pandit (Architect) Modus Design Studio.
- At A-38, Vasant Vihar, New Delhi
- At F-6/7, Vasant Vihar, New Delhi



HOTELS

Projects Completed

- Hotel Radisson, Mahipalpur, New Delhi:
Construction of House of Music (Disco)
Interior work of lobbies and tea lounge
Project Designer: Mr. Tom Catalio
(Architect, Singapore)

Construction of Waterfalls and water bodies
Project Designer: Mr. Ravi Pundey &
Mrs. Savita Pundey
(Architect)

- DCM Group:
Construction of hotel cum guest
house in Nainital, Uttaranchal.
Project Designer: Mr. Rashik Bahl



SCHOOLS

Projects Completed

- DAV School Ashok Vihar, New Delhi:
Construction of School Building
- Vishwa Bharati School Noida:
Construction of School Building.
Project Designer: Mr. Mukku (Architect)
Panchsheel Park, New Delhi



SAFETY MEASURES

ON-SITE MEASURES

Appropriate safety measures are counted as performance indicators for companies in this day and age. Studies have shown a clear link between a company's performance and its healthy safety measures. The safer the employees and the client feel in an environment, the more productive the project is.

S.G Engineers adopt several safety measures that meet impeccable standards of quality. On the job, we provide hard helmets to all our workers, construction workers and management alike. Our safety engineers inspect the site in all aspects before work commences. Despite the safety measures if there is an unforeseen mishap, we have a readily available well equipped first aid box. We also make it a point to provide all our employees with medical insurance facility so that they are always in good hands. In addition to this, we also collaborate with hospitals close to the site area so that medical help is promptly available, in case of emergency.

TRAINING

Providing a safe haven for our employees and medical aids, is not sufficient if they not trained for it. Upon joining, all our employees undergo a vigorous training program. Before any employee is assigned the responsibility of a machine or a tool, he/she undergoes training to use it. All machine operators are provided manuals which instruct them to use a particular machine or how to maintain the same. Employees are also given on the job training, wherein, they are taught how to use the protective gear and the correct manner of wearing them. Additionally, we also give our employees and even contractual workers training on how to use a first aid box.

MACHINERY SAFEGUARDS

Safety guards are installed in all our machines to avoid employees getting hurt accidentally. We pride ourselves in owning the latest machinery with the latest technology. We do not rest on our laurels and keep upgrading our machinery, while also taking measures to maintain them regularly.

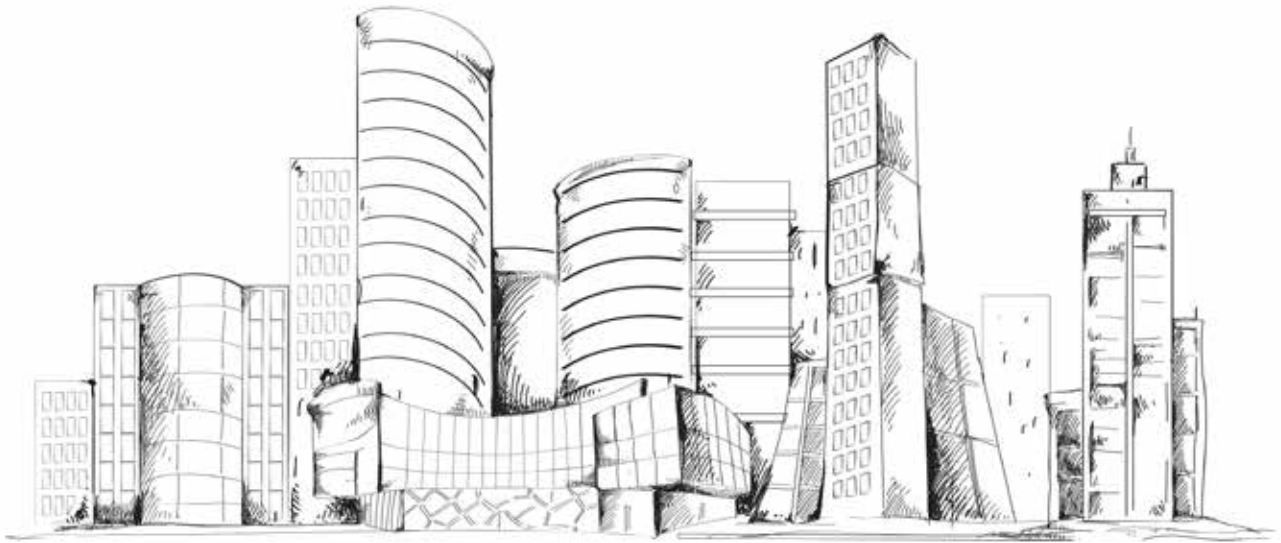

We Strive for Excellence Focuses Only On Clients

SG ENGINEERS

75D, Pocket-1, Sector-10, Dwarka, New Delhi-110075
Cell: +91 92059 10287 | Email: safegrove@gmail.com

www.sgengineers.in

